



Monks & Nuns' Infirmary

Herbal medicines

Barber Surgeon

Dentatore (dentist)

leeches

Wise old woman

Magic potions (witches)

Dentist tools

Can you match the person with the medicines & the things they used?

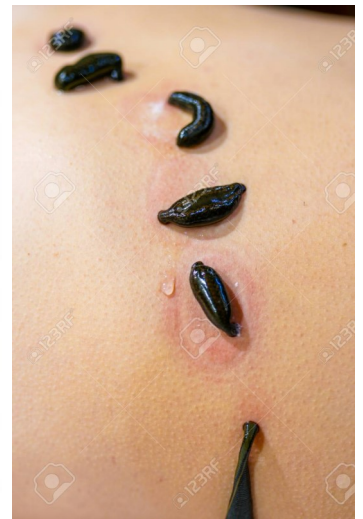
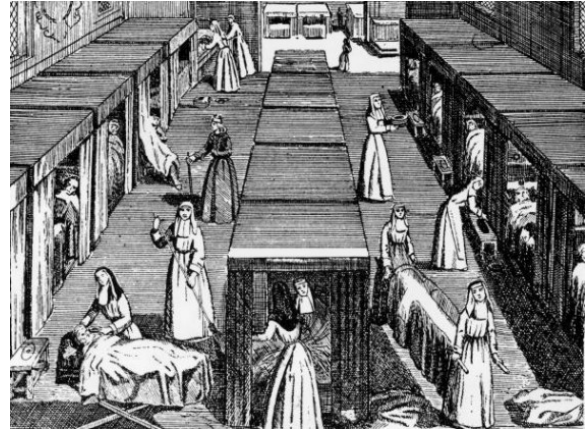

Mad medicines!

Hundreds of years ago there were few doctors. Poor people asked for potions and home made remedies or for spells to be cast for them! Many came to infirmaries like the one at Norwich Cathedral Priory for help as there were no other hospitals to go to.

Can you make up some crazy recipes for potions and illustrate them?

Research the Three Witches' spell from William Shakespeare's play Macbeth. Perhaps you can draw the witches round their pot!!